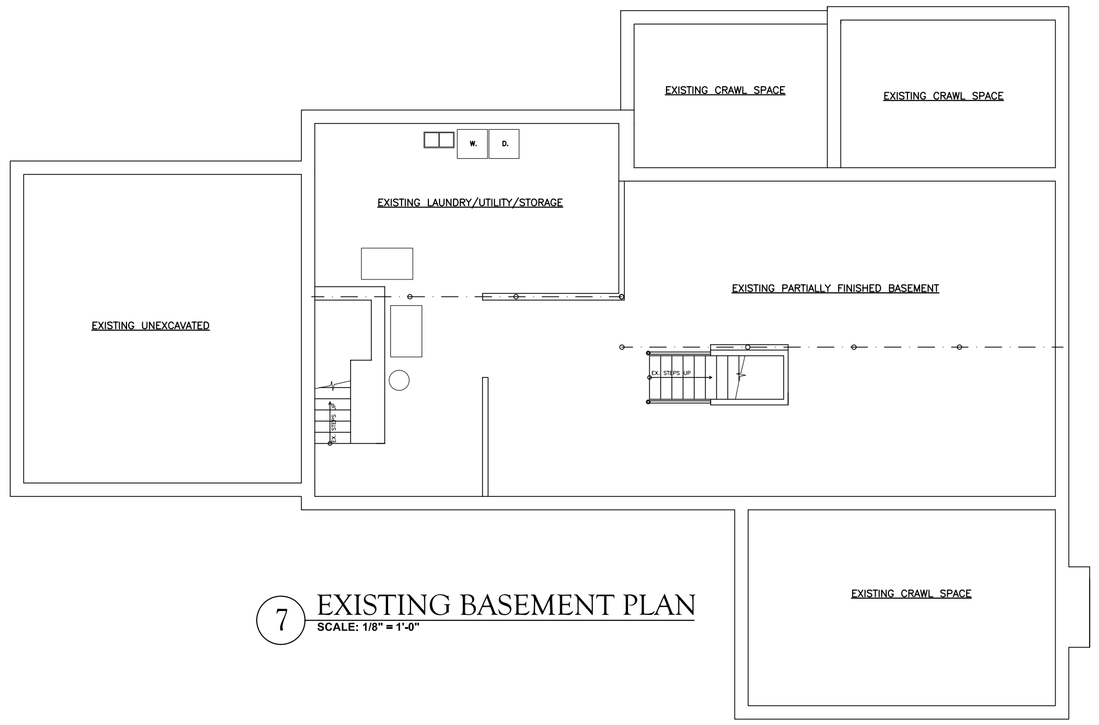

7 EXISTING BASEMENT PLAN
SCALE: 1/8" = 1'-0"

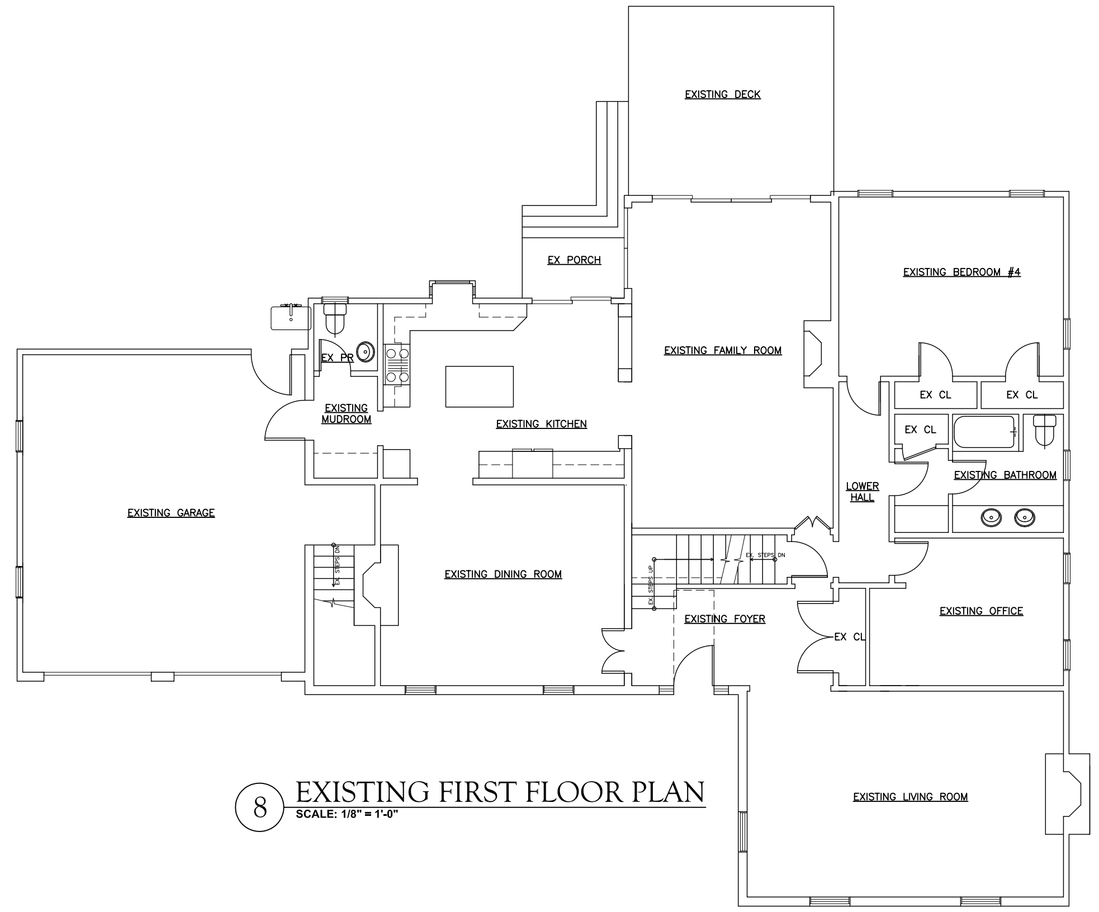

8 EXISTING FIRST FLOOR PLAN
SCALE: 1/8" = 1'-0"

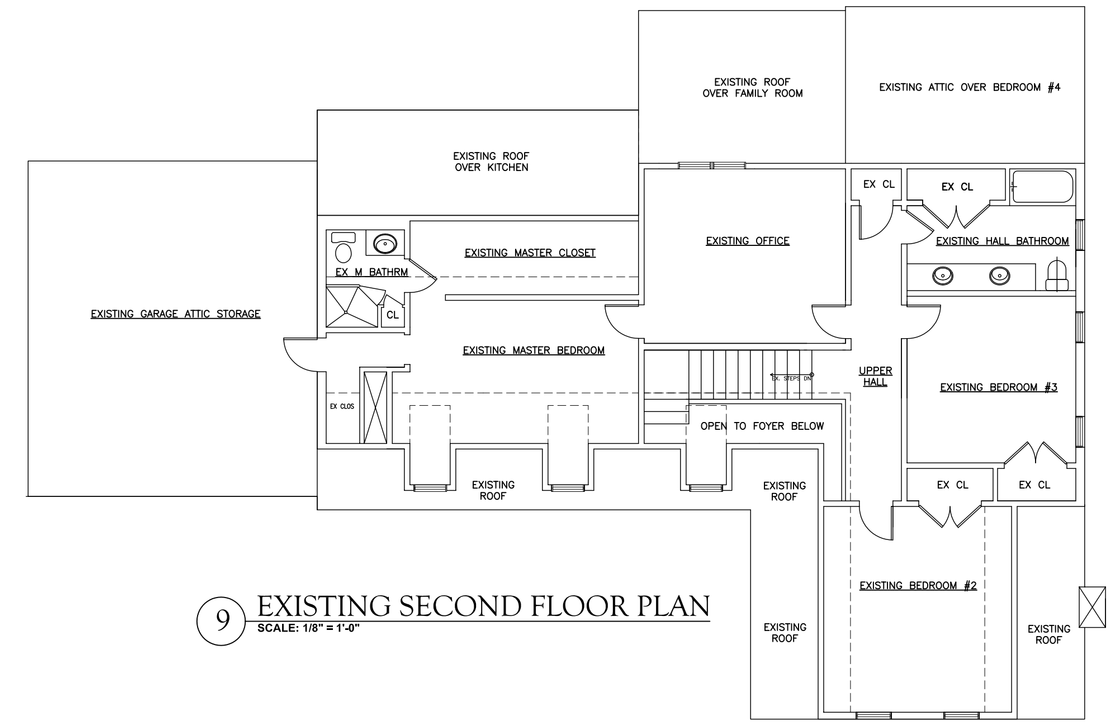

9 EXISTING SECOND FLOOR PLAN
SCALE: 1/8" = 1'-0"

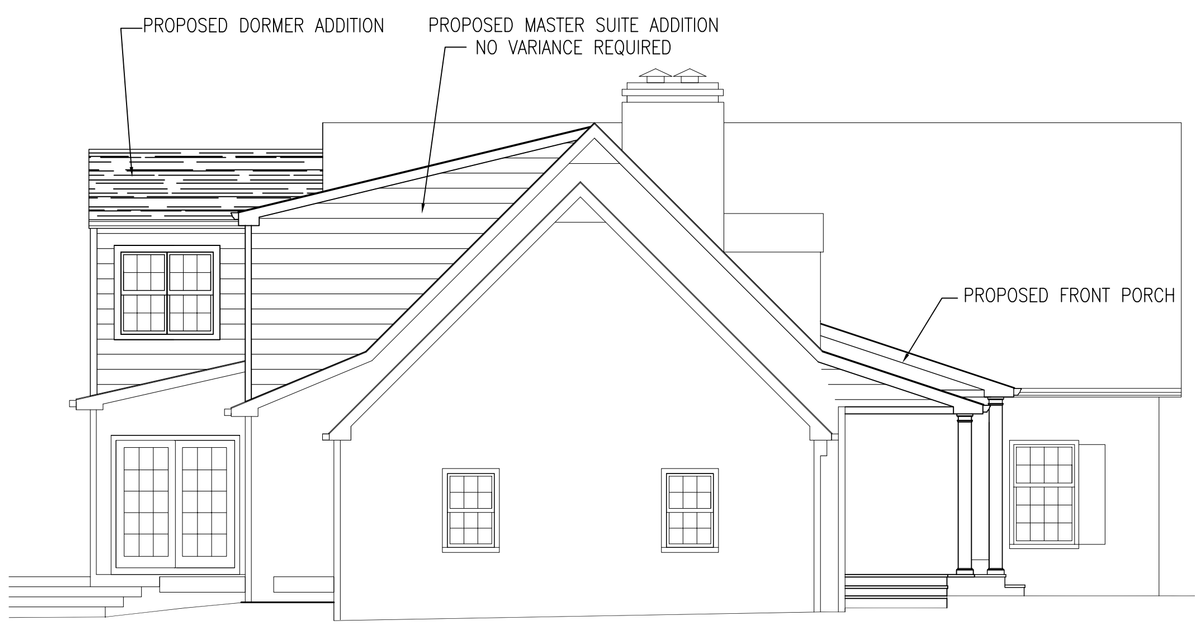

6 PROPOSED EAST SIDE ELEVATION - DRIVEWAY
SCALE: 3/16" = 1'-0"

10 EXISTING NORTH ELEVATION - FRONT
SCALE: 1/8" = 1'-0"

11 EXISTING EAST SIDE ELEVATION - DRIVEWAY
SCALE: 1/8" = 1'-0"

12 EXISTING SOUTH ELEVATION - REAR
SCALE: 1/8" = 1'-0"

13 EXISTING WEST SIDE ELEVATION
SCALE: 1/8" = 1'-0"

ADDITION AND ALTERATION

VERMA RESIDENCE

935 NEW ENGLAND DRIVE
WESTFIELD, NJ

BLOCK : 5302
LOT NO. : 15

CARMINIO
Architecture, L.L.C.

515 Coleman Place
Westfield, NJ 07090
Tel.: 908 232 3173
Fax.: 908 728 0585

Andrea Carminio, R.A.
License No.: 12893

PROP. EAST ELEVATION
EXIST. PLANS & ELEV.

DATE: FEBRUARY 28, 2020

SCALE: AS NOTED

V-3